

THE BOUDOIR



Hold me tight, don't let me go...
 White lace: 2.00
 Purple by Marc, £25, at Harvey
 Nichols; The
 Lingerie Salon of
 Joshua Taylor,
 Cambridge
 Shopping on the
 South, 24, from a
 selection of Hermes,
 Reflections light,
 £1.50, at Saks Shop
The Little Things
that make a bed...
 Love bed, especially,
 from £100, at Janet
 Roger 'Apparel' Ltd
 Lingerie and dress,
 100, 100, to make
 a skirt, £120, to
 order, at Lisa Bruce



CORANNE DAY

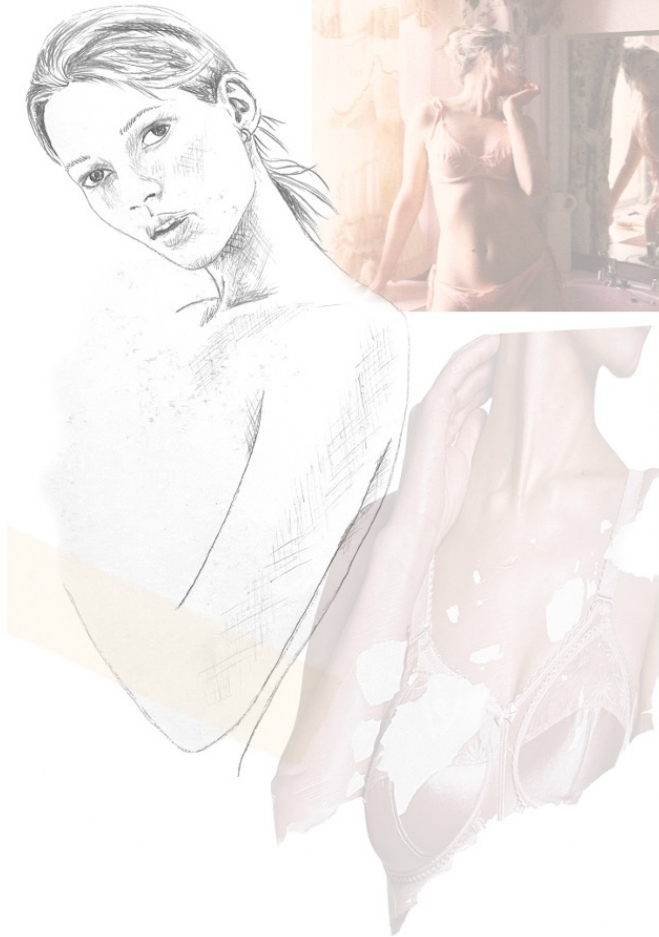

WRAPPED IN COMFORT DRESSING THE BED

Having chosen the bed, the next step is to dress it with the underlinens
 (sheets and pillowcases) and then the top linens (blankets, quilts,
 duvets, bedspreads, and covers). This is the
 most important part of the bed, for it is the
 surface on which you will spend most of your
 life. The most basic, and affordable, approach is to
 dress the bed in a simple, solid-colored sheet,
 with a matching pillowcase, and a matching
 duvet cover. For a more sophisticated look, a
 sheet, duvet cover, and pillowcase set in a
 matching color scheme is a good choice. For
 a more luxurious look, a sheet, duvet cover,
 and pillowcase set in a matching color scheme
 with a subtle pattern is a good choice. For
 a truly elegant look, a sheet, duvet cover,
 and pillowcase set in a matching color scheme
 with a bold pattern is a good choice. For
 a truly luxurious look, a sheet, duvet cover,
 and pillowcase set in a matching color scheme
 with a bold pattern and a matching duvet
 cover is a good choice. For a truly
 luxurious look, a sheet, duvet cover,
 and pillowcase set in a matching color
 scheme with a bold pattern and a
 matching duvet cover is a good choice.

Having chosen the bed, the next step is to dress it with the underlinens
 (sheets and pillowcases) and then the top linens (blankets, quilts,
 duvets, bedspreads, and covers). This is the
 most important part of the bed, for it is the
 surface on which you will spend most of your
 life. The most basic, and affordable, approach is to
 dress the bed in a simple, solid-colored sheet,
 with a matching pillowcase, and a matching
 duvet cover. For a more sophisticated look, a
 sheet, duvet cover, and pillowcase set in a
 matching color scheme is a good choice. For
 a more luxurious look, a sheet, duvet cover,
 and pillowcase set in a matching color scheme
 with a subtle pattern is a good choice. For
 a truly elegant look, a sheet, duvet cover,
 and pillowcase set in a matching color scheme
 with a bold pattern is a good choice. For
 a truly luxurious look, a sheet, duvet cover,
 and pillowcase set in a matching color scheme
 with a bold pattern and a matching duvet
 cover is a good choice. For a truly
 luxurious look, a sheet, duvet cover,
 and pillowcase set in a matching color
 scheme with a bold pattern and a
 matching duvet cover is a good choice.



INTIMATE MOMENTS IN THE HOME

laurel

MUSE

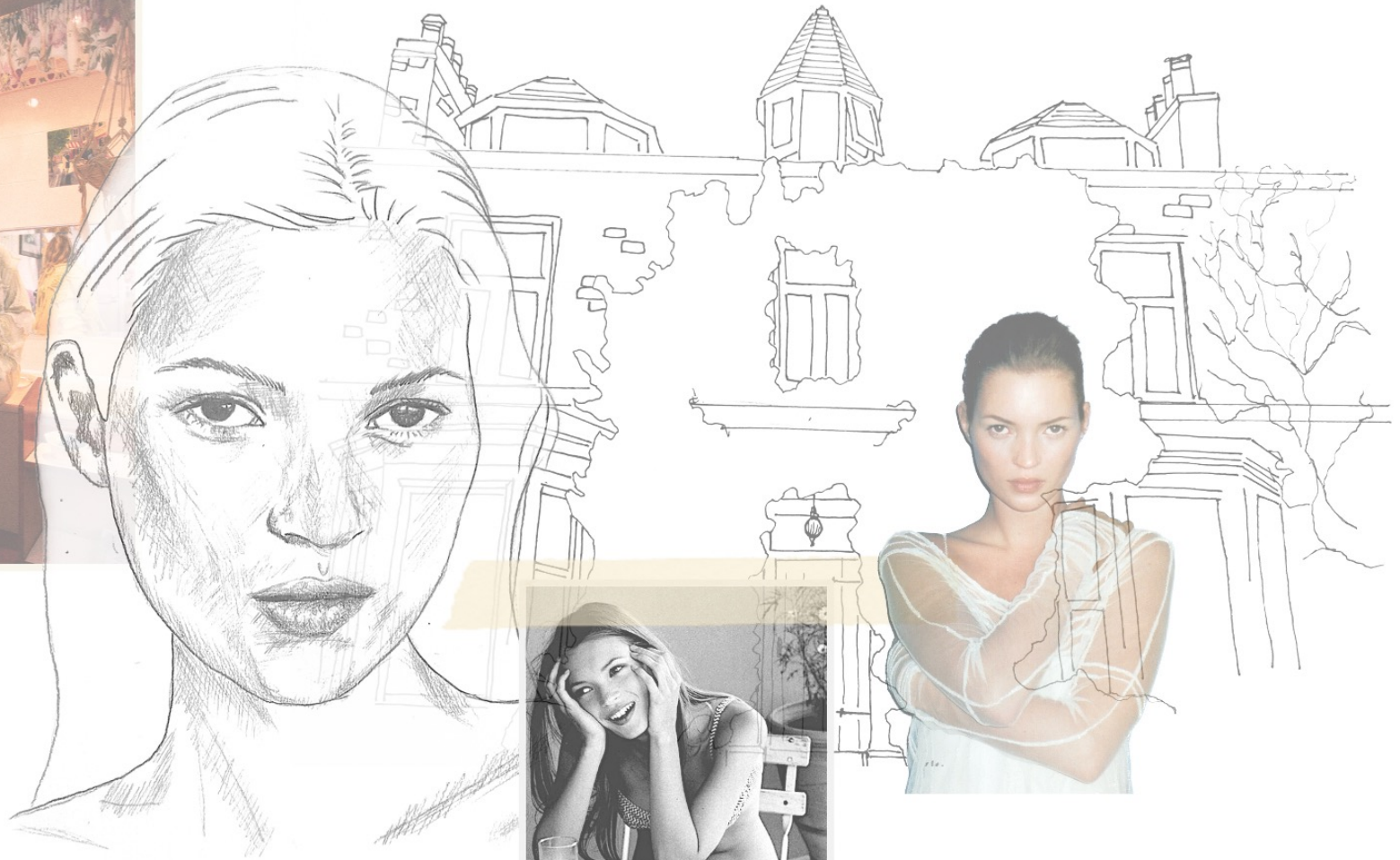



COMFORT



FABRIC BOARD

Emma Fisher

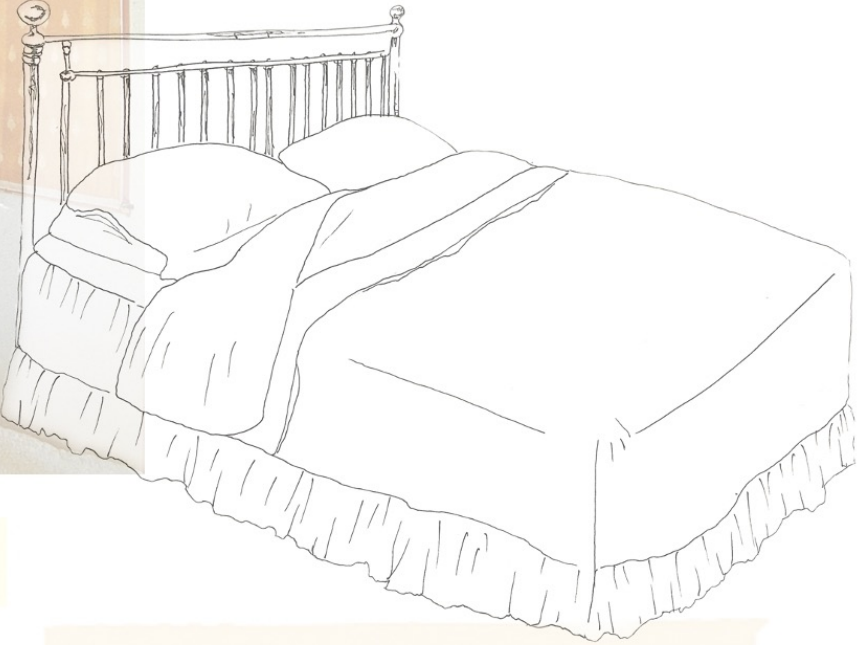

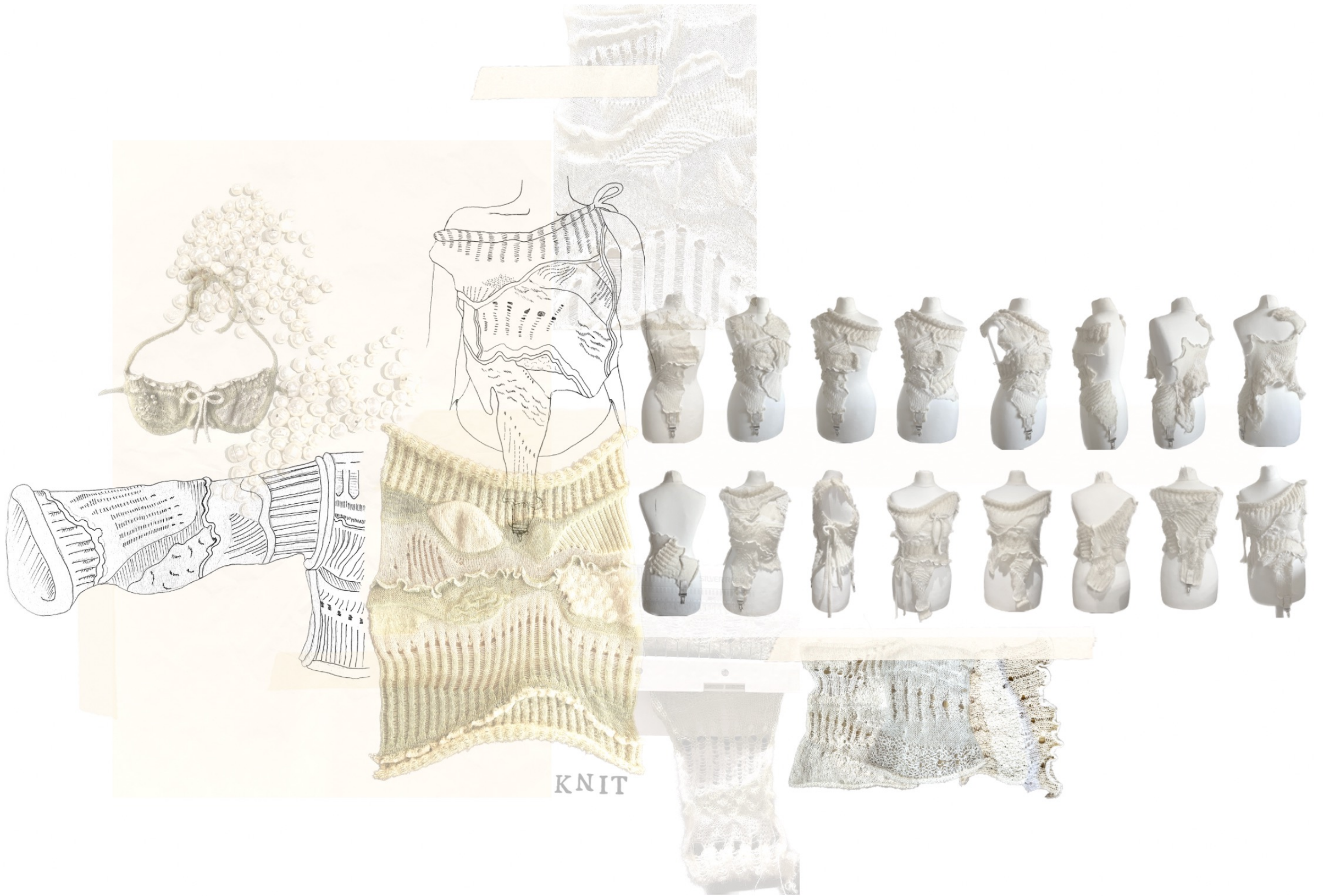

KNIT

BARE ESSENTIALS

THE BED

In a bedroom, the range of possibilities can be daunting, but the only truly essential piece of furniture, the bed, the space will follow naturally from there.

For a stripped-down, back-to-basics look, let the mattress on the floor (page 27).

Searching for a decorative bedstead is a challenge. For a period or eclectic look, let the bed be your guide. Four-poster beds range from elaborately carved Gothic (page 22) to neoclassical (page 40), majestic Empire (page 23), or simple mahogany (page 51). Or choose sleigh beds with swan supports and lyre-shaped feet (page 24) or a neoclassical Empire (page 25). Period campaign beds like those on page 34 bring the spirit of the outdoors into any room. Metal bedsteads, either adorned with graceful scrollwork or plain (page 77), are easy to find.

All sorts of objects can be reclaimed and used as headboards. Antiques shops, auction houses, and architectural salvage yards are good hunting grounds. Old French paneling, a mirrored period trapezoid, or an ornamental mirror can be mounted on the wall as a headboard. A carved mantel piece, a vintage period picture frame, or a pair of flat iron can be repurposed as a headboard. A simple wooden headboard can be made from a salvaged door or a piece of wood. A headboard can be made from a salvaged door or a piece of wood. A headboard can be made from a salvaged door or a piece of wood.

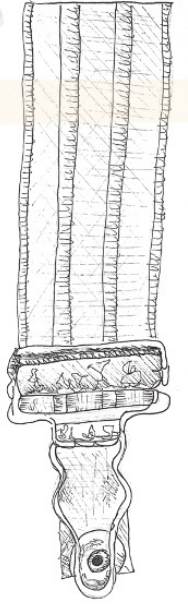
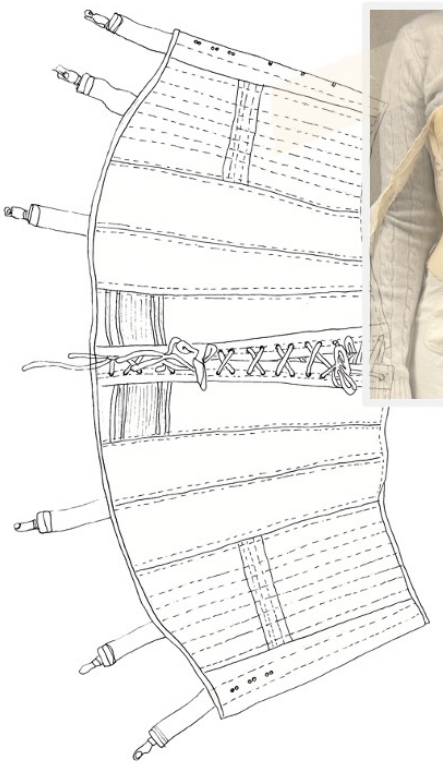

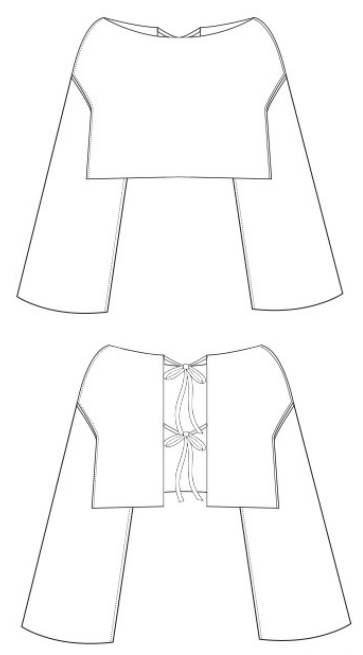
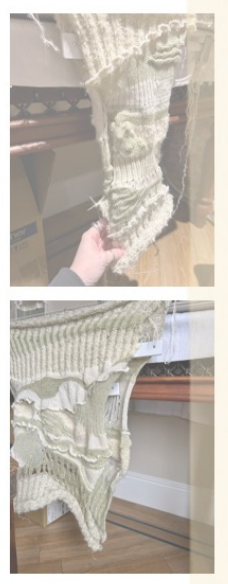
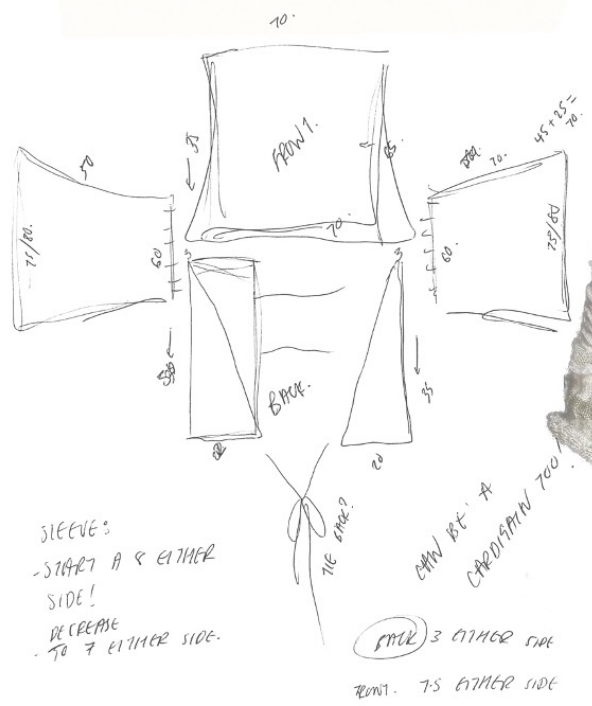

LOOK TWO



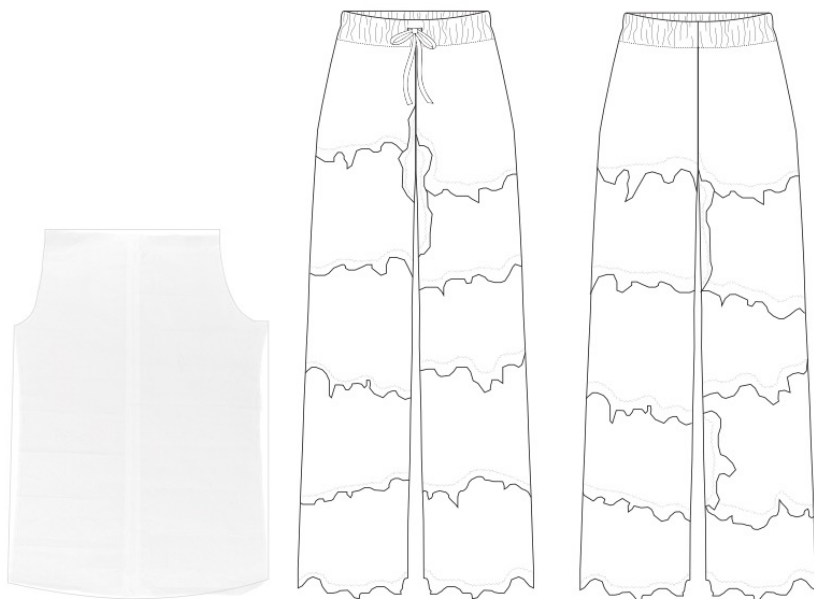
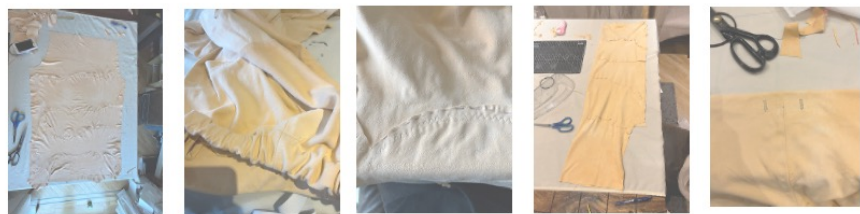

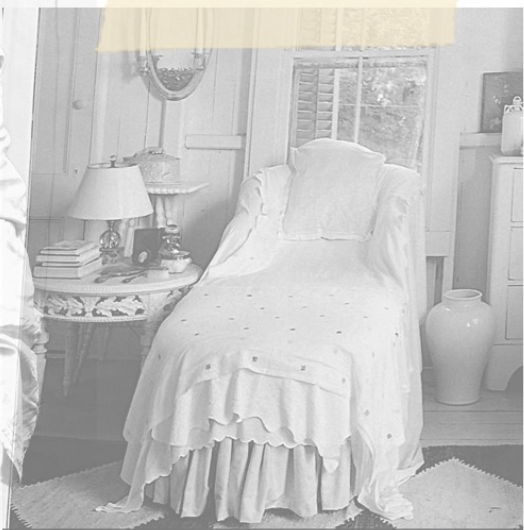

36" waist.
2x0.115 =
CIRCUMFERENCE
2 π

$r = \frac{HIP}{6.28}$
 $\frac{36}{6.28} = 5.7$

HIP + WAIST = 45"
 $\frac{45}{6.28} = 7.1"$





→ PHOTO MATERIAL BOX

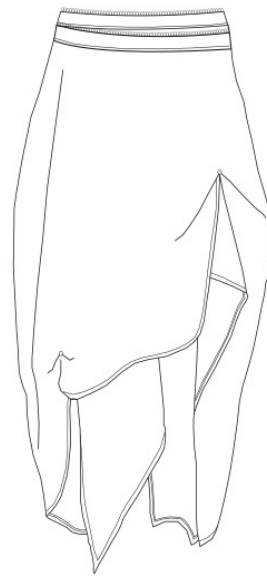



DRESS PLAN!
 Things to do today...
 Priority SECRETE XL
 - START AT 7.5 EACH SIDE.
 - DECREASE 111 38cm WIDE.
 - 48 TO 4 EITHER SIDE.
 - AT 10cm TO 90 INCREASE TO 5 EACH SIDE.
 5.00 6-6
 200cm
 5-1/2 1/2
 7.5 EACH SIDE - DECREASE TO 0 - 70cm 100cm
 FRONT + BACK
 START AT 10 EACH SIDE
 - DECREASE UP TO 100cm - 6 EACH SIDE.
 - INCREASE TO 150cm 150cm
 - INCREASE TO 150cm 150cm
 150cm
 150cm
 90cm
 DECREASE HERE.

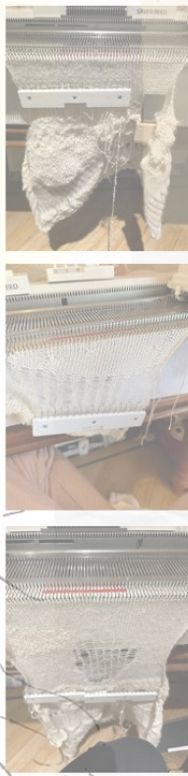

ORGANICALLY GROWING

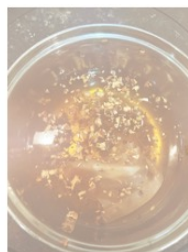
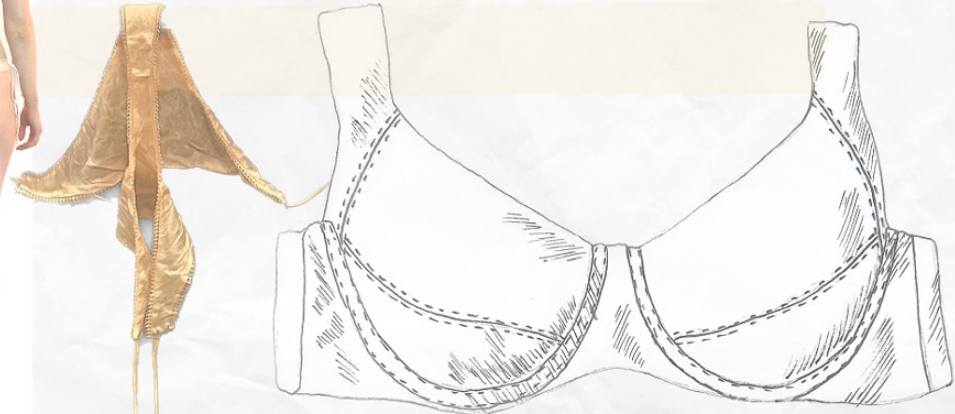
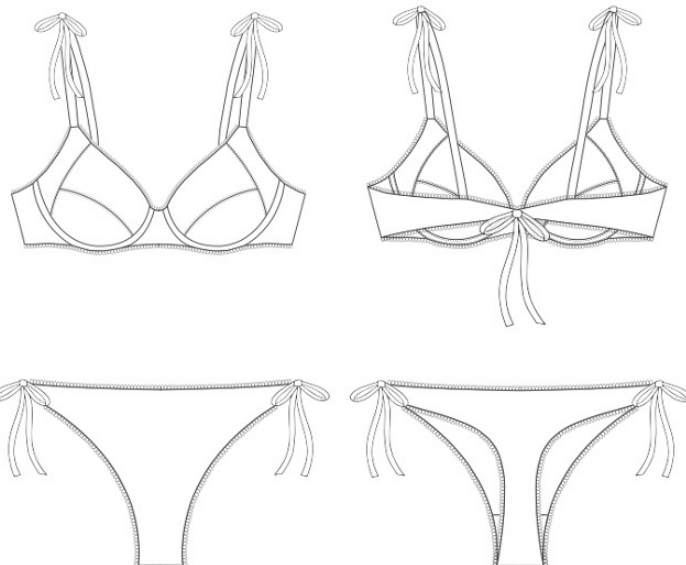

INTIMATES

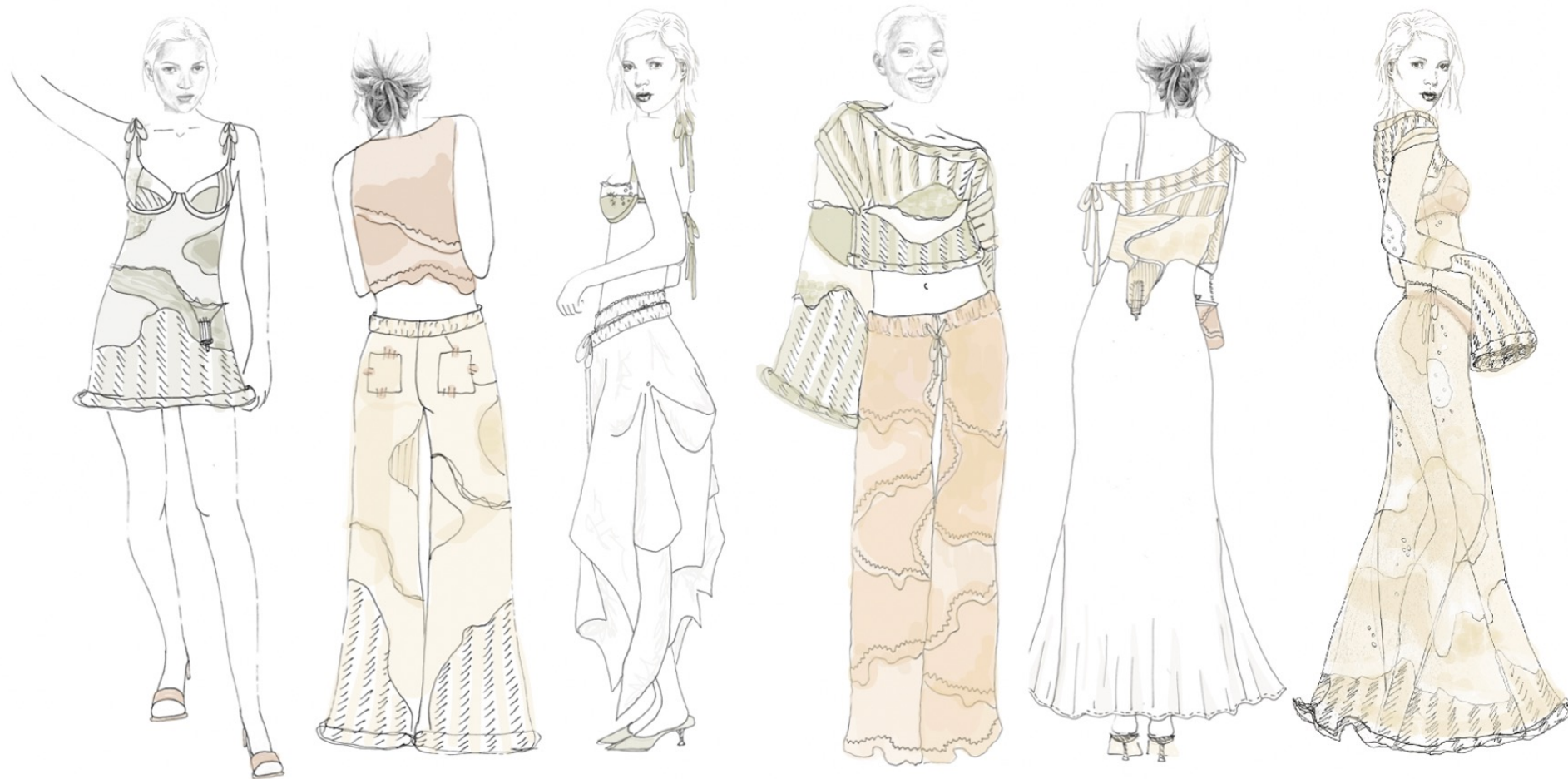

FINAL LINE UP